

C-21
 T.13N., R.62W.
 1/4
 S.2 | S.1

135960
 RECEIVED
 LARAMIE COUNTY
 CHEYENNE, WY.

CERTIFIED LAND CORNER RECORDATION '94 FEB 9 PM 4:48

DESCRIPTION OF CORNER EVIDENCE FOUND, AND ORIGINAL RECORD (if known)

G.L.O. RECORD: J. WESLEY HAMMOND, U.S. DEPUTY SURVEYOR, AUGUST 19-26, 1871
 CHAINS
 39.80 SET SANDSTONE 15x8x5 for 1/4 SEC. COR.

LARAMIE COUNTY ROAD RECORDS: SURVEY OF EXT. C.R. # 2-78. SOFT RIGHT-OF-WAY PAGE 10 BOOK No. ?
 E 1/4 COR 2-13-62 FOUND STONE BURIED SAME 1' DEEP
 SET W.C.L.R. STAKES 40' E & W

DESCRIPTION OF MONUMENT AND ACCESSORIES ESTABLISHED TO PERPETUATE THE ORIGINAL LOCATION OF THIS CORNER:

FOUND: NOTHING OF STONE BURIED 1' DEEP & G.L.O. RECORD STONE

SET: 40.00' FEET WEST OF A RAILROAD TIE CORNER FELKE POST OF FELKE'S EXTENDING EAST AND SOUTH, I SET A No. 5x24" REBAR WITH 2" AL. CAP MARKED... T.13N., R.62W. 5.53, 1/4
 BASED UPON Co. Rd. RECORDS AND MR. H. BUTLER TESTIMONY OF "FENCES ARE GOOD" I ACCEPTED THE R.R. TIE FELKE POST BEING 40' WEST EAST OF THE 1/4 COR. AND THE BEST AVAILABLE EVIDENCE OF ORIGINAL CORNER LOCATION. S.2/S.1 1793 PL 5 2927

SKETCH, WITH COURSE AND DISTANCE TO ADJACENT CORNER IF DETERMINED IN THIS SURVEY.

(May Sketch or Paste Reproduction on Reverse Side.)

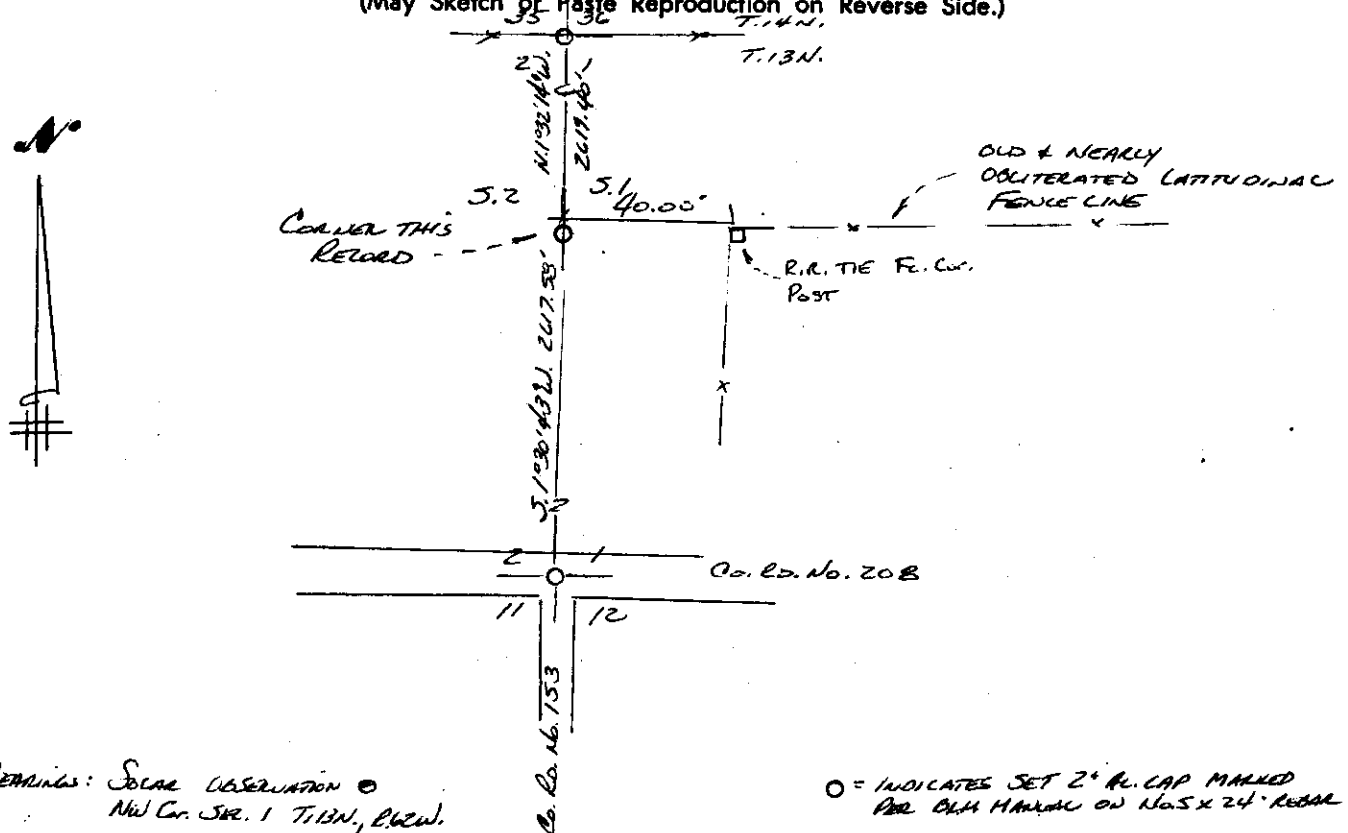

BASIS OF BEARINGS: SOLAR OBSERVATION
 NW COR. SEC. 1 T.13N., R.62W.

○ = INDICATES SET 2" AL. CAP MARKED FOR CLM MARKED ON NO. 5x24" REBAR.

I, PAUL A. REIO certify that I have carefully performed and approved the work done on the diagrammed corner as reported on this recordation form and approved by me.

Signature of Surveyor

Registration No.

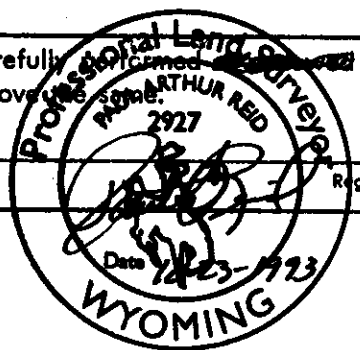

STATE OF WYOMING,
 Office of Clerk and Recorder,
 County of _____

This "corner record" was filed for record on the _____ day of _____, 19____, was noted on the cross-index plat and is assigned page No. _____, in book No. _____.

County Official		
Cross Index No. <u>C-21</u>	T. <u>13N.</u>	R. <u>62W 63P.</u> Mer.
_____	T. _____	R. _____ Mer.
_____	T. _____	R. _____ Mer.
_____	T. _____	R. _____ Mer.
_____	T. _____	R. _____ Mer.
_____	T. _____	R. _____ Mer.
_____	T. _____	R. _____ Mer.